DFM analysis report_JLCDFM

File name: **GerberFiles314.zip**

Report generated at: **2026-04-30 15:38:52**

PCB layers: **2**

PCB size: **10x10cm**

Analyze project: ☑ **PCB DFM** ☐ **SMT DFM**

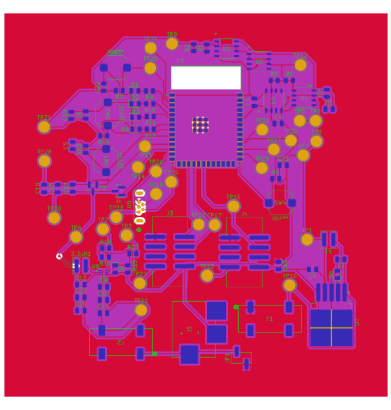
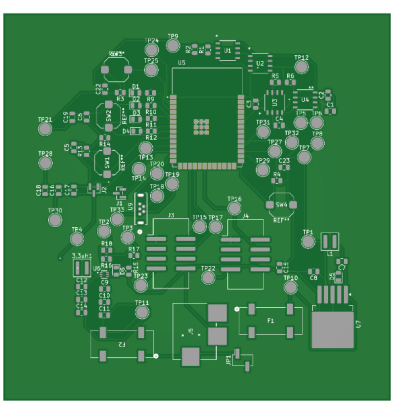
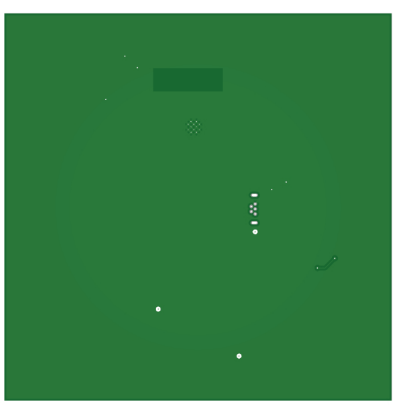

PCB DFM>Routing layer analysis

Analyze project	Analysis results	PCB screenshot	Layer distribution	Statistics
Sharp trace corner (Check for sharp corners in traces)	No	No	No	Danger: 0 Warning: 0 Good: 0
BGA pad (Check BGA pads on the board)	No	No	No	Danger: 0 Warning: 0 Good: 0
Via placed within a pad (Check if there is a via placed within a pad)	No	No	No	Danger: 0 Warning: 0 Good: 0
Trace to board edge (Detect traces too close to the board edge)	No	No	No	Danger: 0 Warning: 0 Good: 0
Trace spacing (Measure spacing between adjacent parallel traces)	0.2mm Good		314_HallEffect-F_Cu.gbr	Danger: 0 Warning: 0 Good: 2
Unconnected trace end (Free-standing trace ends not connected to pads)	null Warning	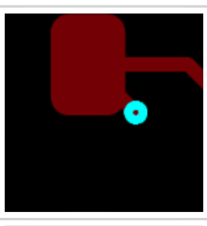	314_HallEffect-F_Cu.gbr	Danger: 0 Warning: 1 Good: 0
Trace width (Trace width information)	0.2mm Good	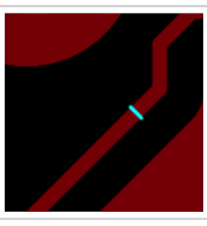	314_HallEffect-F_Cu.gbr 314_HallEffect-B_Cu.gbr	Danger: 0 Warning: 0 Good: 52
Fiducial (Detect fiducial marks on the board)	No	No	No	Danger: 0 Warning: 0 Good: 0
Pad to board edge (Measure distance of pads from the board edge)	No	No	No	Danger: 0 Warning: 0 Good: 0
Pad spacing (Measure pad to pad spacing)	0.27mm Good		314_HallEffect-F_Cu.gbr 314_HallEffect-B_Cu.gbr	Danger: 0 Warning: 0 Good: 57
Plated through-hole to trace clearance (Measure clearance of plated through-holes to traces)	0.35mm Good	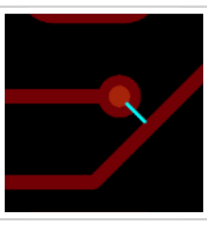	314_HallEffect-F_Cu.gbr	Danger: 0 Warning: 0 Good: 1
Annular ring (Annular ring width of pads compared to holes)	0.15mm Warning		314_HallEffect-F_Cu.gbr 314_HallEffect-B_Cu.gbr	Danger: 0 Warning: 32 Good: 10
tht to smd (Detect clearance of vias to pads)	No	No	No	Danger: 0 Warning: 0 Good: 0
Via to pad (Detect clearance of vias to pads)	0.15mm Warning	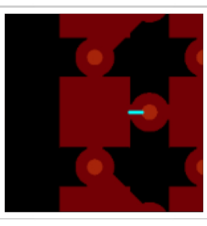	314_HallEffect-F_Cu.gbr	Danger: 0 Warning: 24 Good: 0

PCB DFM>Soldermask layer analysis

Analyze project	Analysis results	PCB screenshot	Layer distribution	Statistics
Soldermask bridge (Detect distance between parallel soldermask opening edges)	0.17mm Good		314_HallEffect-F_Mask.gbr	Danger: 0 Warning: 0 Good: 37
Solder mask opening exposing trace (Detect clearance of solder mask openings to nearby traces)	0.1mm Warning	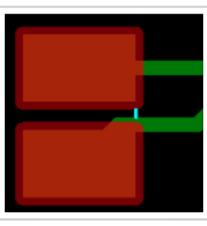	314_HallEffect-F_Mask.gbr	Danger: 0 Warning: 2 Good: 25
Soldermask opening with multiple segments (Check if solder mask openings are constructed from multiple geometric shapes)	No	No	No	Danger: 0 Warning: 0 Good: 0
Negative soldermask expansion (Detect solder mask openings smaller than their corresponding pads)	No	No	No	Danger: 0 Warning: 0 Good: 0

PCB DFM>Silkscreen layer analysis

Analyze project	Analysis results	PCB screenshot	Layer distribution	Statistics
Silkscreen to pad (Detect clearance of silkscreen to pads)	0.15mm Warning	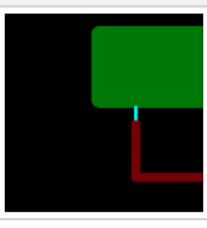	314_HallEffect-F_Silkscreen.gbr	Danger: 0 Warning: 6 Good: 44
Silkscreen to hole (Detect clearance of silkscreen to holes)	No	No	No	Danger: 0 Warning: 0 Good: 0
Silkscreen line width (Check silkscreen line width)	0.12mm Warning	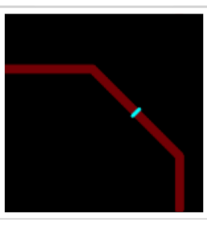	314_HallEffect-F_Silkscreen.gbr	Danger: 0 Warning: 50 Good: 0

PCB DFM>Drill layer analysis

Analyze project	Analysis results	PCB screenshot	Layer distribution	Statistics
Unconnected via (Detect isolated unconnected vias)	No	No	No	Danger: 0 Warning: 0 Good: 0
Missing plated through-hole (Detect top and bottom pads at the same location without plated through-holes)	No	No	No	Danger: 0 Warning: 0 Good: 0
Unconnected via (Detect isolated unconnected vias)	No	No	No	Danger: 0 Warning: 0 Good: 0
Plated through-hole spacing (Measure spacing between plated through-holes)	No	No	No	Danger: 0 Warning: 0 Good: 0
Short slot detection (Detect slots shorter than twice their width)	No	No	No	Danger: 0 Warning: 0 Good: 0
Slot width check (Measure slot width)	0.62mm Warning	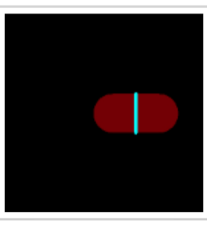	314_HallEffect-NPTH.drl	Danger: 0 Warning: 2 Good: 0
Via to PTH spacing (Measure spacing of vias to plated through-holes)	No	No	No	Danger: 0 Warning: 0 Good: 0
Unconnected via (Detect isolated unconnected vias)	No	No	No	Danger: 0 Warning: 0 Good: 0